

1
A2.01
Proposed First Floor Plan
1/4" = 1'-0"

Accessibility Notes
REFER TO TOILET ROOM PLANS

- A 60" CLR. WHEELCHAIR TURNING RADIUS
- B 30"x48" CLEAR AT H.C. LAV.
- C 30"x48" CLR. SPACE FOR WHEELCHAIR (SHADED) CLEAR FLOOR SPACE
- D 56"x60" CLEAR AT H.C. WATER CLOSET
- E 36"x48" CLEAR REQD. AT SHOWER
- F 36"x48" CLEAR REQD. AT URINAL
- G 30"x48" CLEAR (PARALLEL APPROACH)

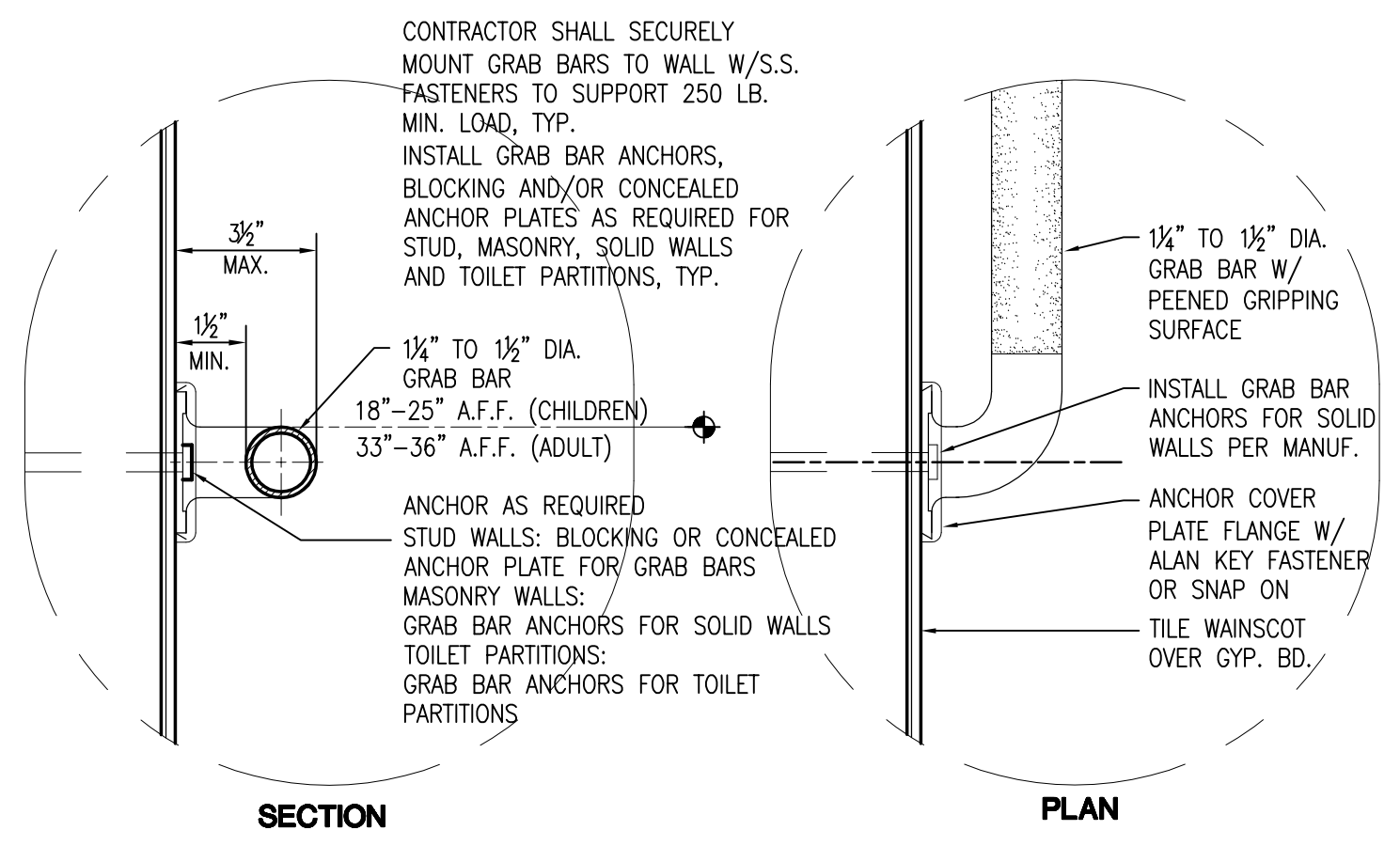

Typ. Grab Bar Detail
1/2" = 1'-0"

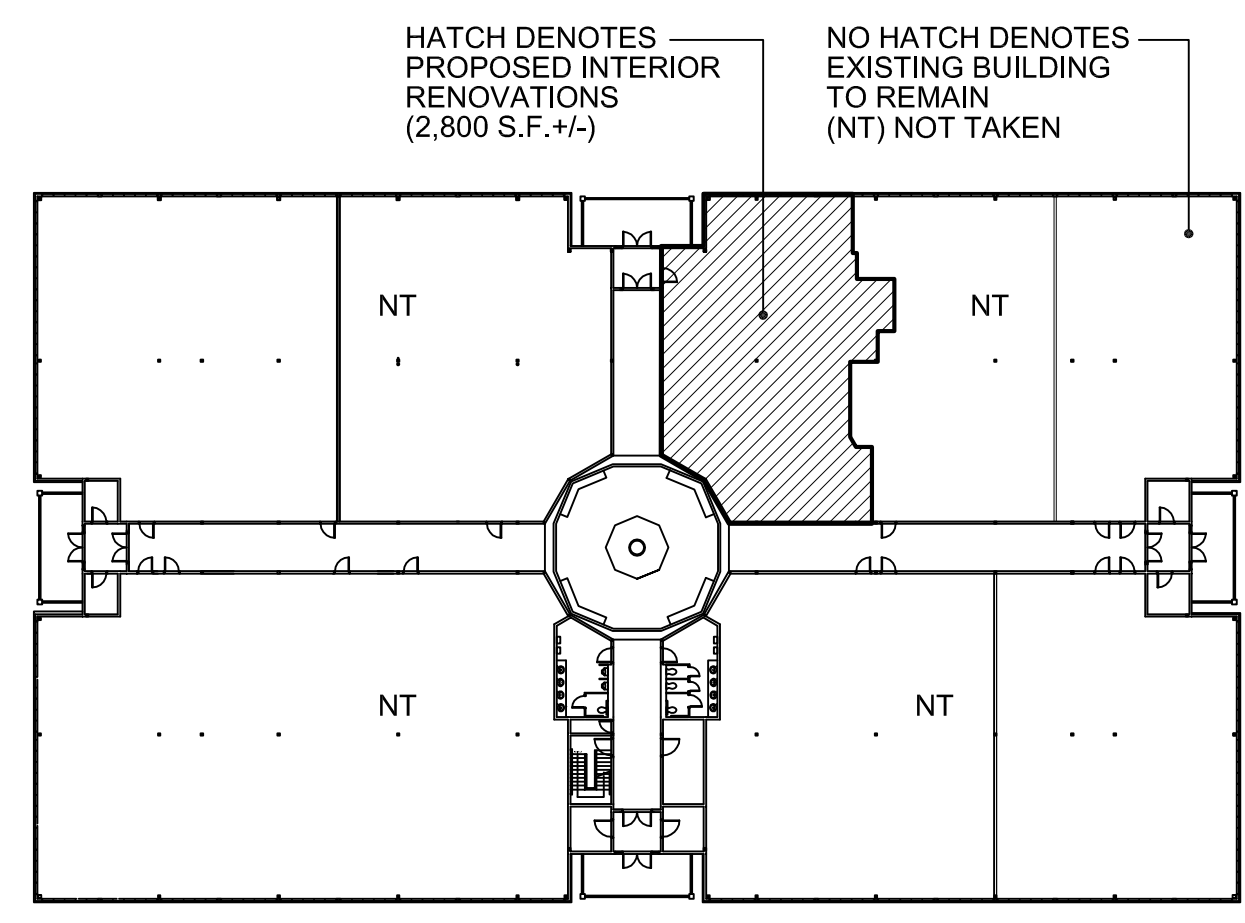

Key Plan
N.T.S.

Note:
Bold line represents area calc. of tenant space at 2,800 sf as per base plan obtained by G&K Consulting, LLC dated 7/18/04
2,830 / .812915 = 3,481 sf (Gross Area Calc.)

Date: 10/16/09
Checked: MM
Drawn: JD

MICHAEL J. MCGOVERN, RA
REGISTERED ARCHITECT
License No. NY 022257

Revisions:
10/26/09
REVISIONS PER OWNER'S REQUEST

UNAUTHORIZED ALTERATIONS OR ADDITIONS TO THIS DOCUMENT IS A VIOLATION OF SECTION 2009 OF THE NEW YORK STATE EDUCATION LAW. THESE DOCUMENTS REMAIN THE EXCLUSIVE PROPERTY OF THE ENGINEER, AND MAY NOT BE USED FOR ANY PURPOSE WHATSOEVER WITHOUT THE WRITTEN CONSENT OF THE ENGINEER.

LAN ASSOCIATES
engineering • planning • architecture • surveying
252 MAIN STREET, GOSHEN, NEW YORK 10924 (845)615-0350

PROPOSED FLOOR PLAN
PALISADES PROFESSIONAL CENTER
UNIT #3 FIT-OUT
2 MEDICAL PARK DRIVE
WEST NYACK, NEW YORK 10994

Job No. 4.1174.01
File No. 4117401A201

A2.01